

B-211
325
74x58

PROPOSED DEVELOPMENT
FOR M/S VINEY BCO AT TENC,
RS NO 1832/45, BLOCK NO 38

MR. B. PRASAD	1
CH. NO. 1578/90	
ASS. - (RT) 100/90	
Scratched	
PART I	
PART II	

FLOORING: RCC SLAB WITH 3" BRICK TILES ON THE TOP
WEATHERING: BRICK IN SOME PORTION WITH COURED AND TILES ON THE TOP
DRAINAGE: BEST INDIAN LEAK WOOD AND ALUMINIUM

OP. AREA	LOWELL PILLAI
APPROVED	
DATE	25/10/88
DRG. NO.	2
COLOR REFERENCE:	
PROPOSED	==
ROAD	==
SITE	==
OWNED	==

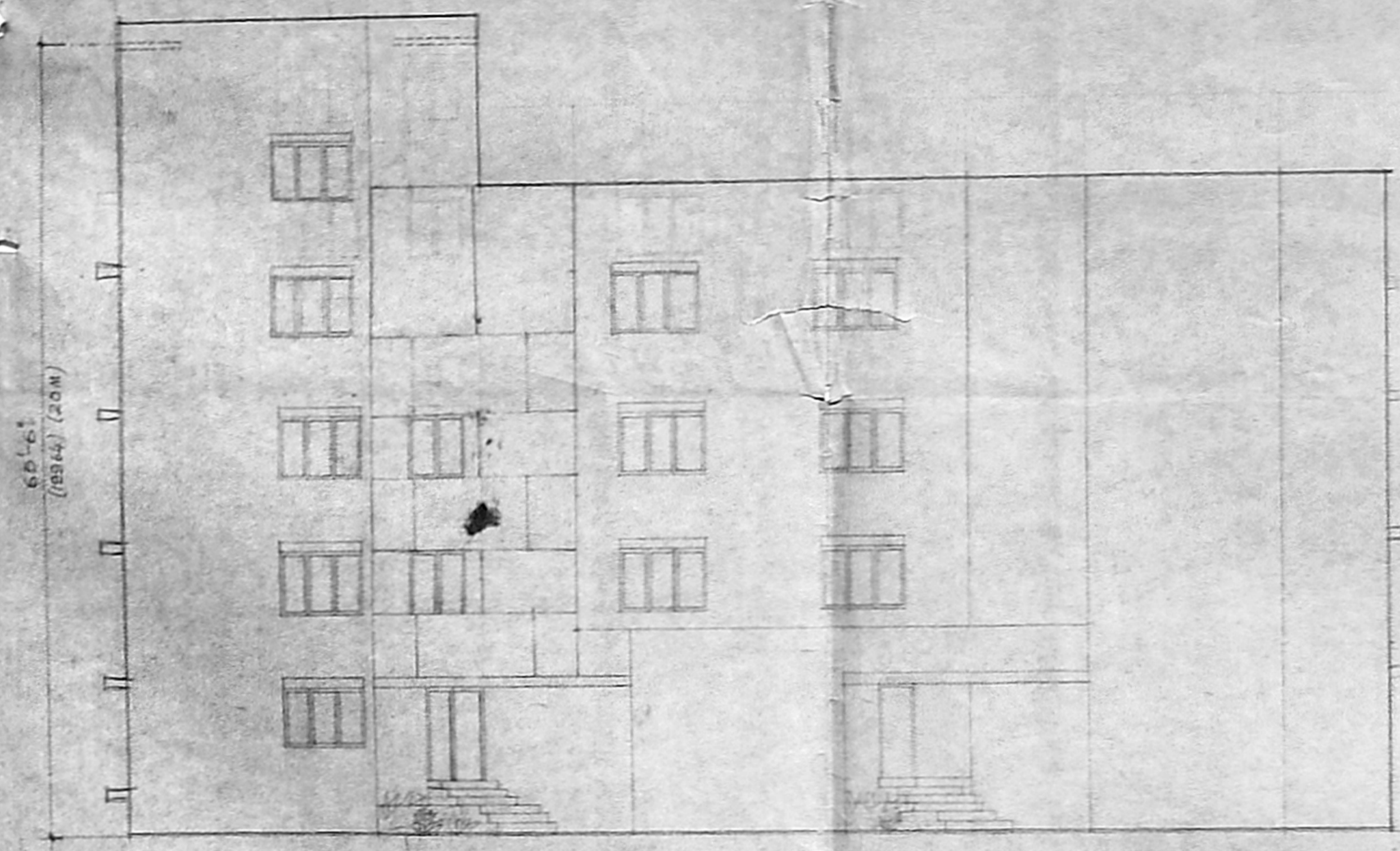

ELEVATION

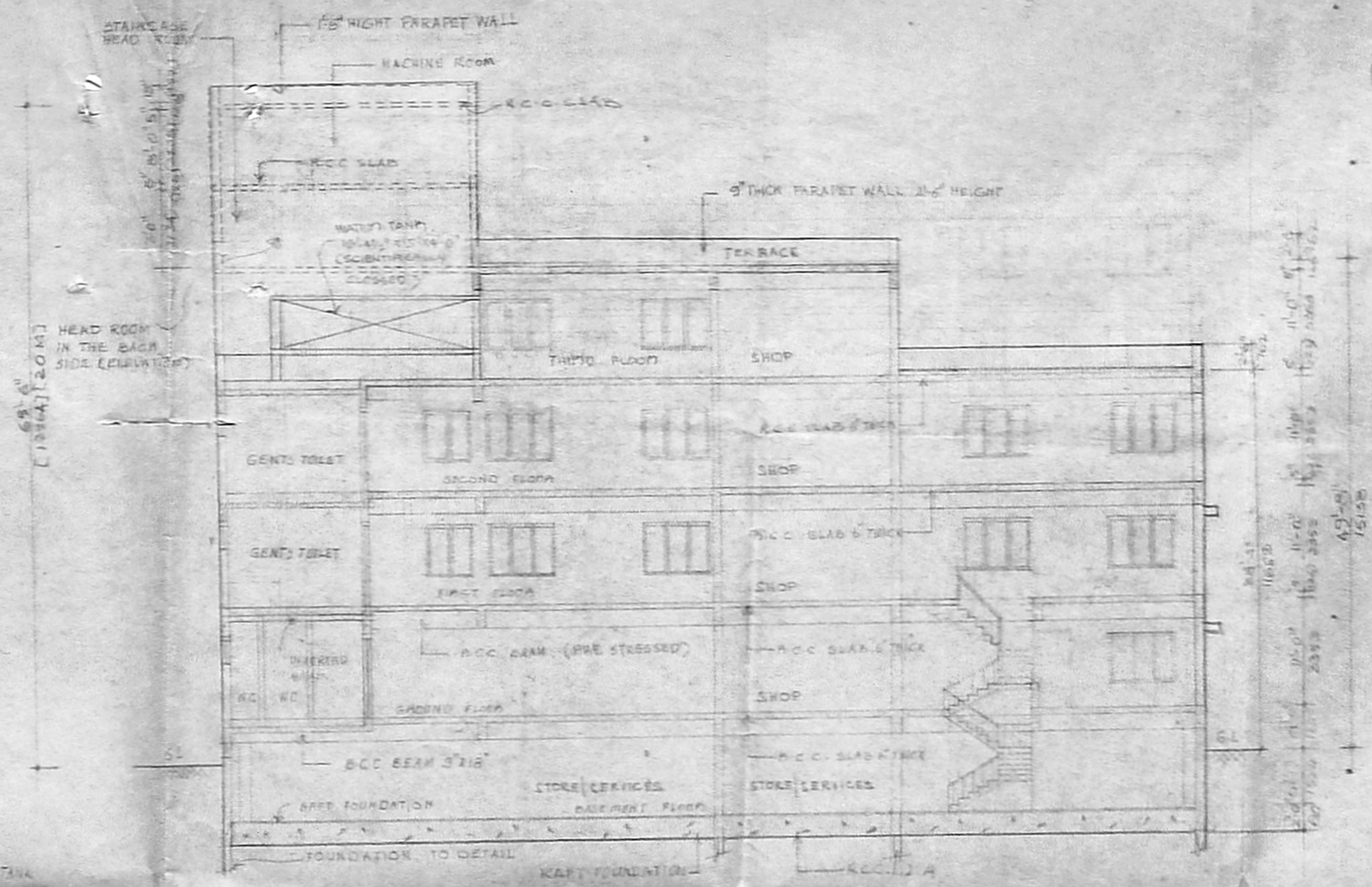

SECTION ON AA

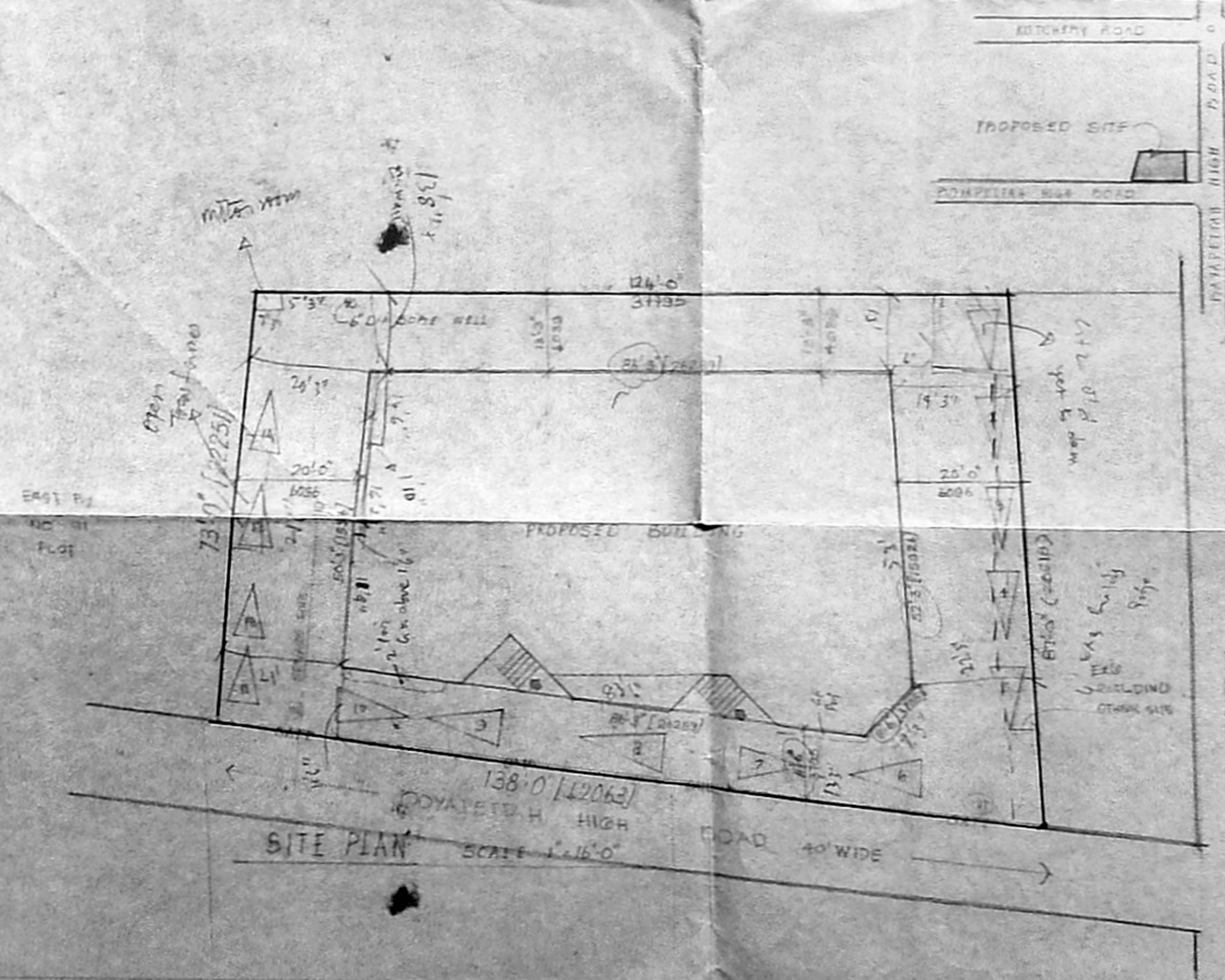

SITE PLAN

KEY PLAN
NOT TO SCALE

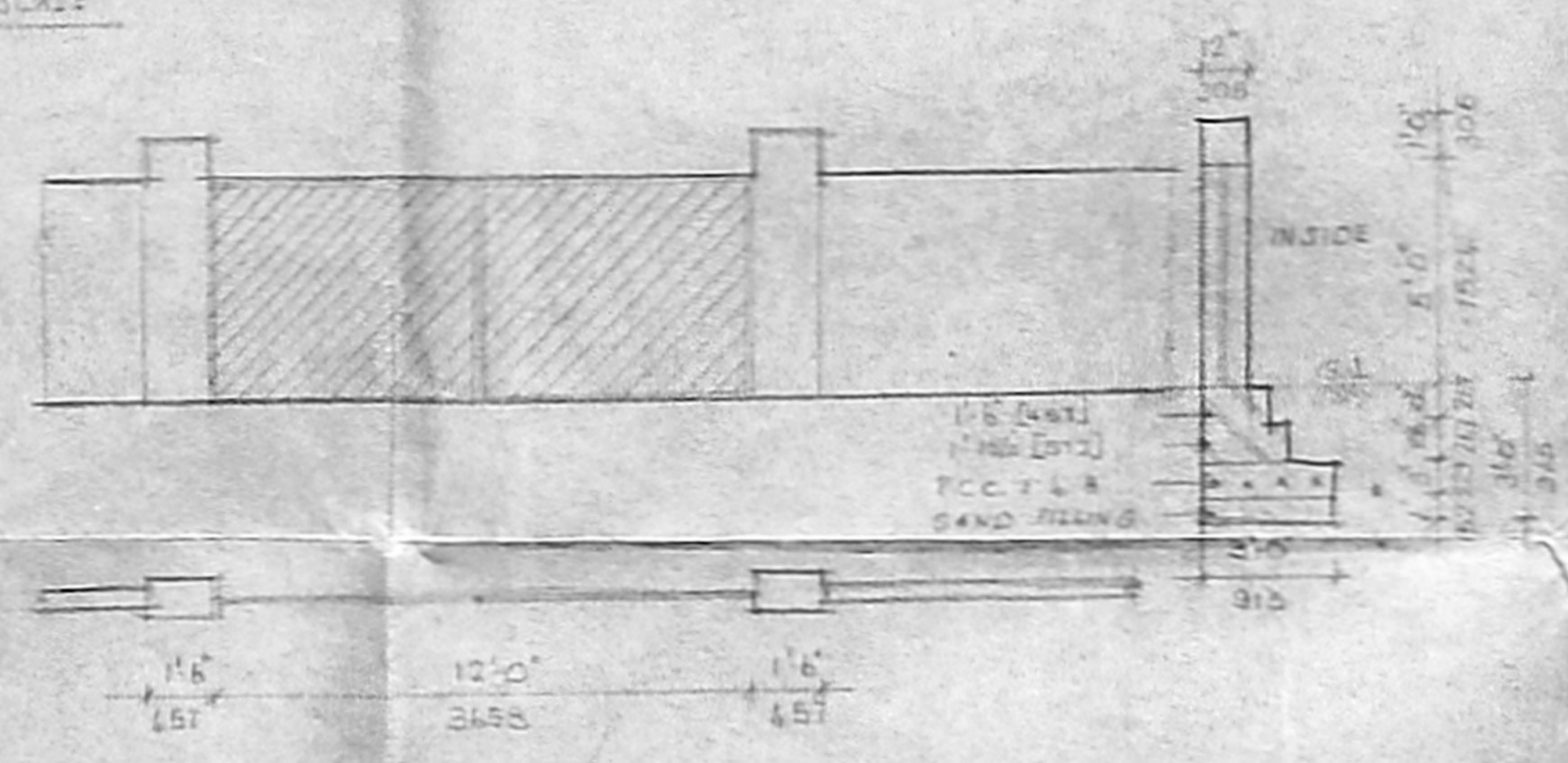

GATE AND COMPOUND WALL DETAILS

SCALE 1/4" = 1'-0"

NOTE: ALL DIMENSIONS ARE IN MM & FOOT
SCALE 1/4" = 1'-0" (1:300)

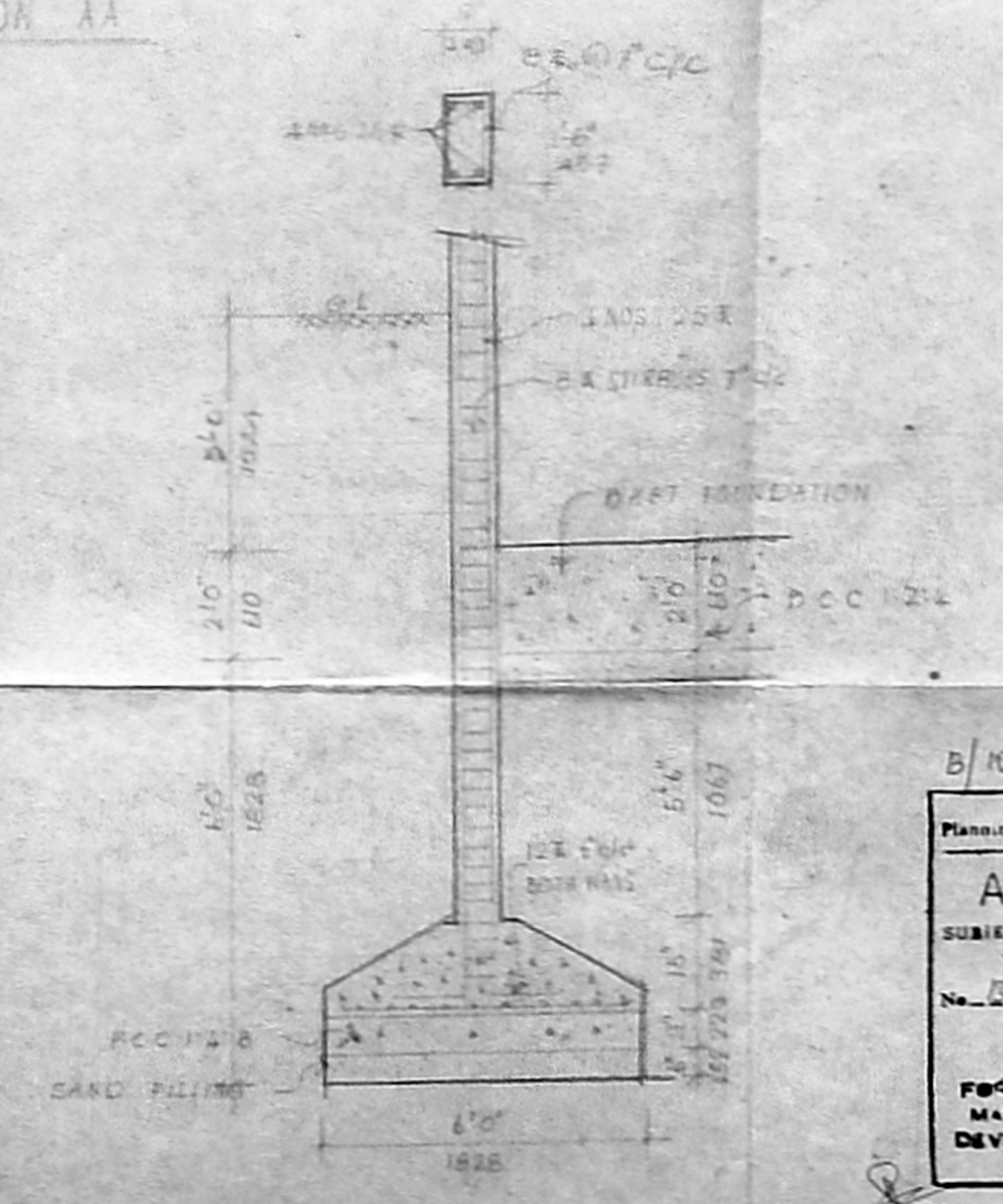

FOUNDATION DETAIL

B/1039A/364/90
R/C
Planning Form No. 10
APPROVED
SUBJECT TO THE CONDITIONS IN THIS OFFICE LETTER
No. 153/1978/100/90
S. P. 18/90
FOR MEMBER SECRETARY
MADRAS METROPOLITAN
DEVELOPMENT AUTHORITY
MADRAS 600 025

Shalini
MCA
LA 182/90

240 CHASSETI PARK ROAD,
INDIAN METROPOLITAN
DEVELOPMENT AUTHORITY,
MADRAS 600 025.

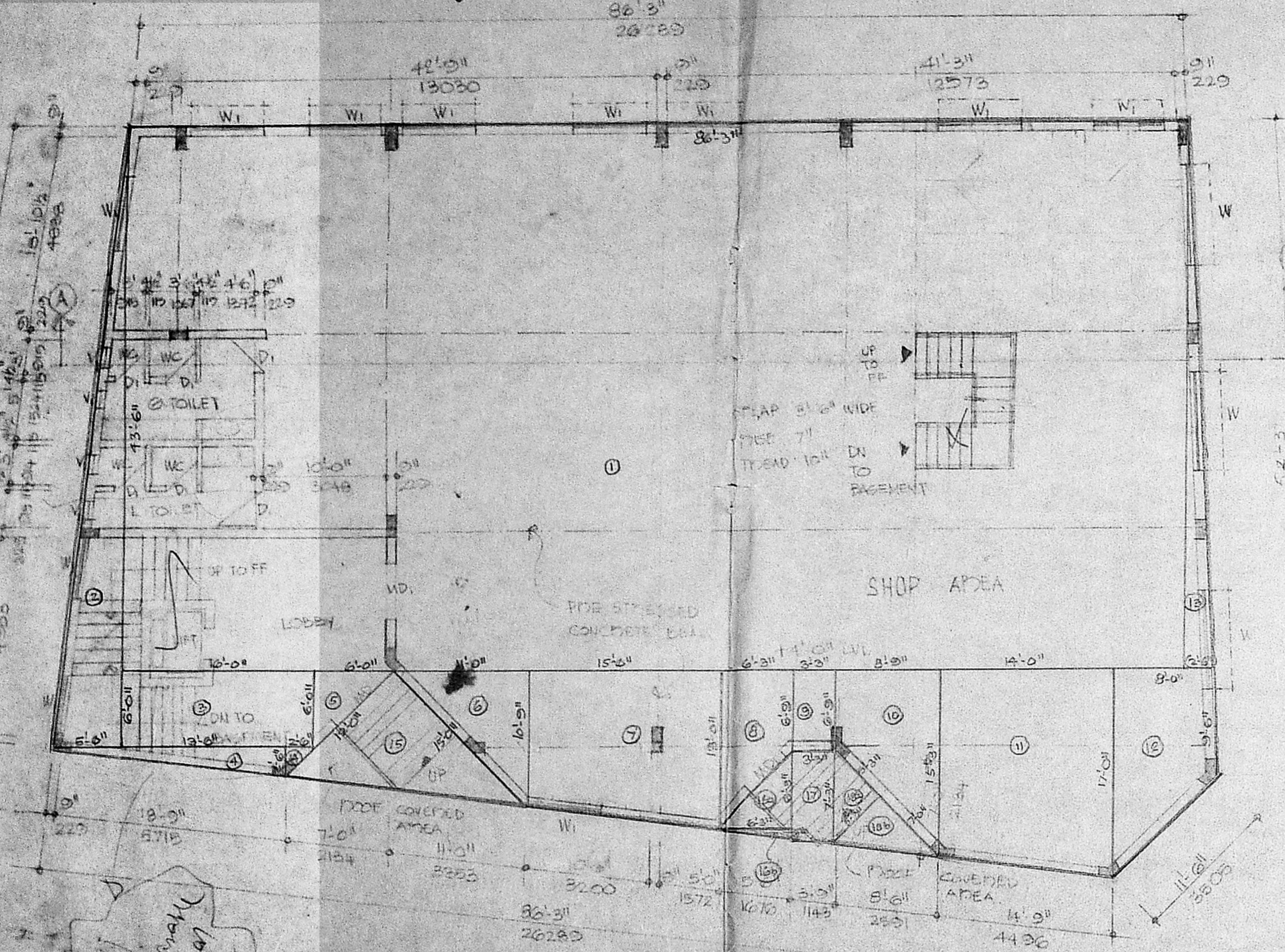

GROUND FLOOR PLAN

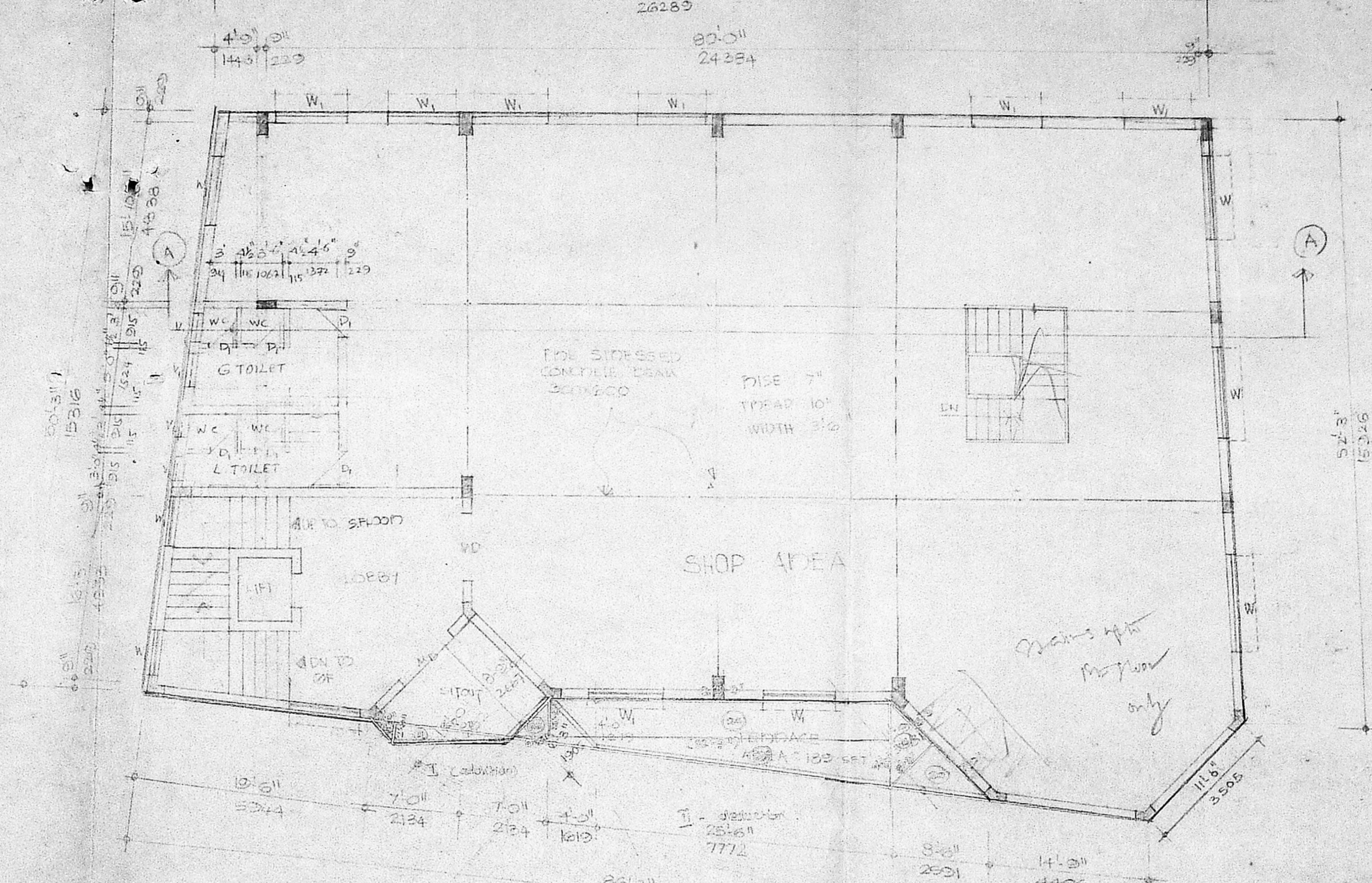

FIRST FLOOR PLAN

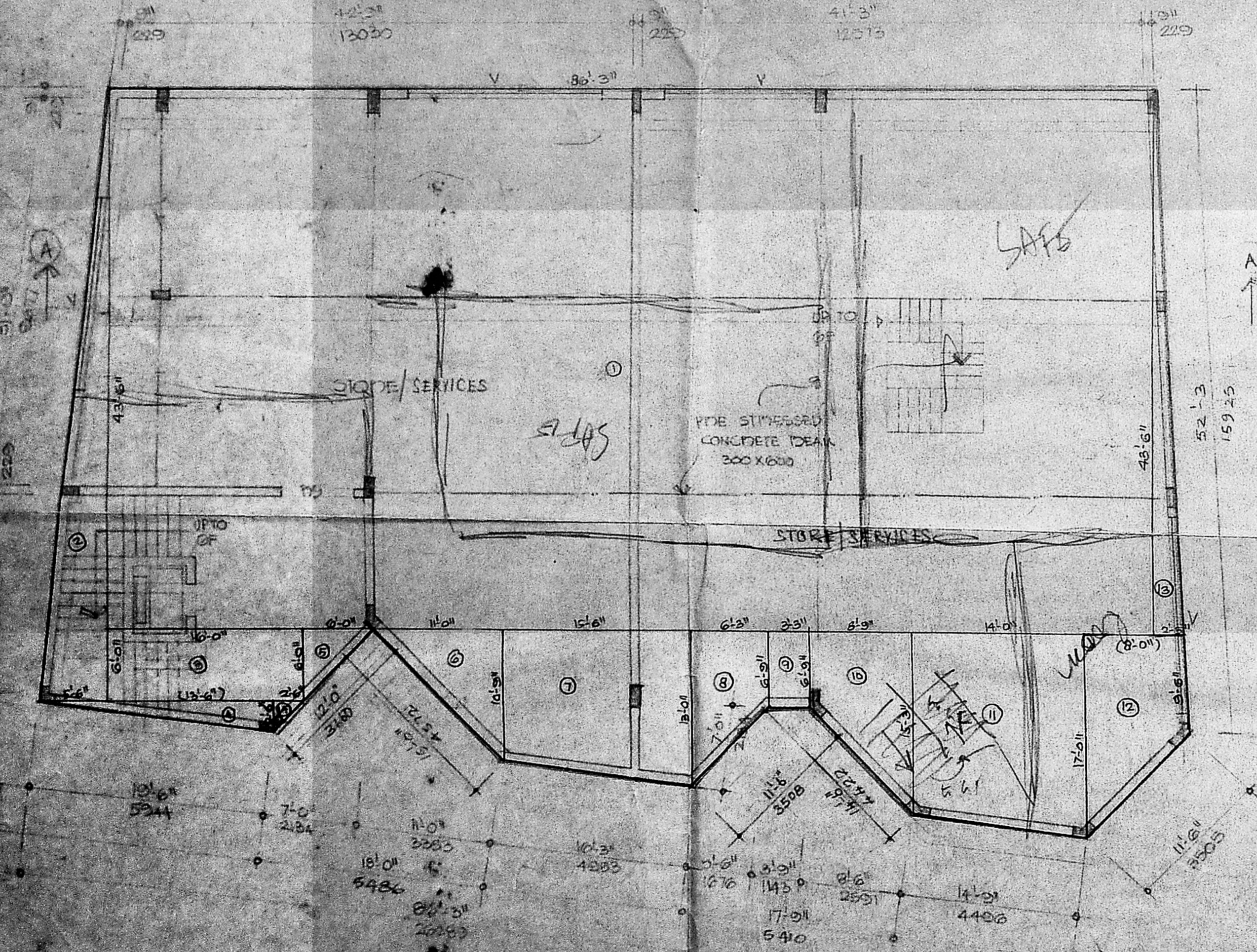

BASEMENT FLOOR

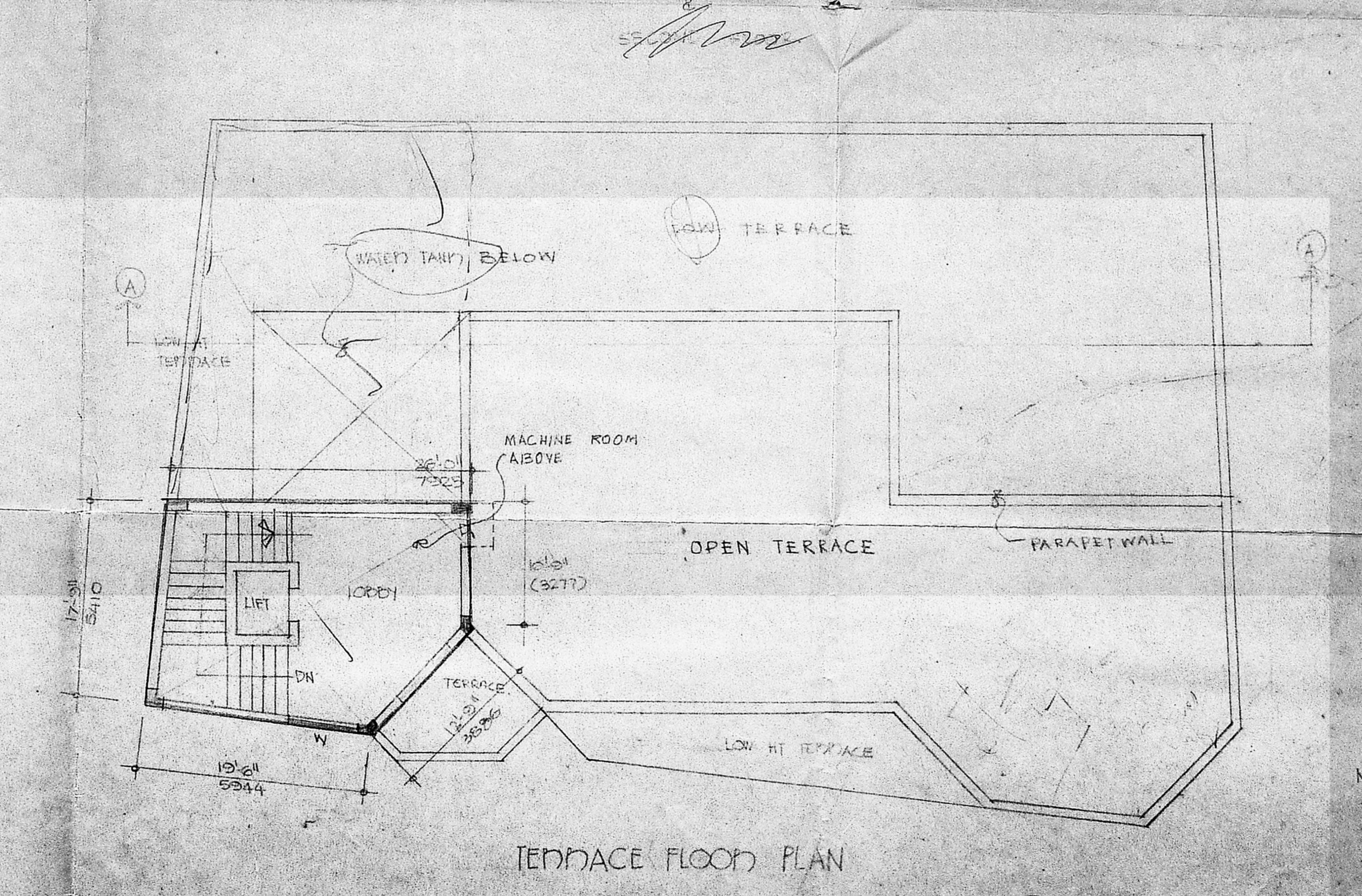

TERRACE FLOOR PLAN

PROPOSED DEVELOPMENT FOR
 M/S VIVEK & CO T5 NO/
 P.S NO 1822/48 BLOCK NO
 PANDA BYPASS MADRAS
 (MADRAS) 1978/79
 Assr. (R) 10.3.30 IDIPICANE
 Secretary
 PART I
 PART II
 D.P.

SCHEDULE OF JOINERY

MD	MAIN DOOR	6'x7'-0"	127X2124
MD	DO	4'x7'-0"	1213 X 2124
DI	DOOR	3'x7'-0"	915 X 2124
PD	ROLLING SHUTTER	6'x7'	1823X2124
W	WINDOW	6'x4'-6"	1823X1372
WI	DO	4'x4'-6"	1213X1372
V	VENTILATOR	3'x2'	2123 X 610
VI	DO	3'x2'	915 X 610

DDN: *[Signature]*
 CHD:
 APPRO:
 DATE: 24/10/90
 DDD NO: 1

AREA STATEMENT	S.FT	S.M
GROUND FLOOR	5000.72	444.69
FIRST FLOOR	4809.64	446.98
SECOND FLOOR	4809.64	446.98
THIRD FLOOR	2432.93	226.10
BASEMENT AREA (WITHOUT 10% OF TOTAL FLOOR)	3127.31	290.82
TOTAL	20181.64	1875.61

BASEMENT AREA (10% OF FLOOR AREA) EXEMPT FROM FSI	1705.23	158.47
PLOT AREA	10213.00	949.00
MAX ALLOWABLE FSI	20476.07	1898.32
PROVIDED FSI (1.07)	20981.64	1875.61
CAR PARKING	B/10394/364/90	

Planning Permit No.
APPROVED
 SUBJECT TO THE CONDITIONS IN
 THIS OFFICE LETTER
 No. B2/1598/90 Date: 28.9.90
 FOR MEMBER SECRETARY
 MADRAS METROPOLITAN
 DEVELOPMENT AUTHORITY
 M.D.

OWNED
[Signature]
 SHEILA SRI PRAKASH
 B ARCH, AIA, MCA.
 RA 122/89
 EA. NO. 10/87 ARCHITECTS &
 ARCHITECTS 15, 15/15
 16, II CROSS STREET PARK ROAD
 CHENNAI - 600 006
shipo
 ARCHITECTS & INTERIOR DESIGNERS
 16, II CROSS STREET PARK ROAD
 CHENNAI - 600 006

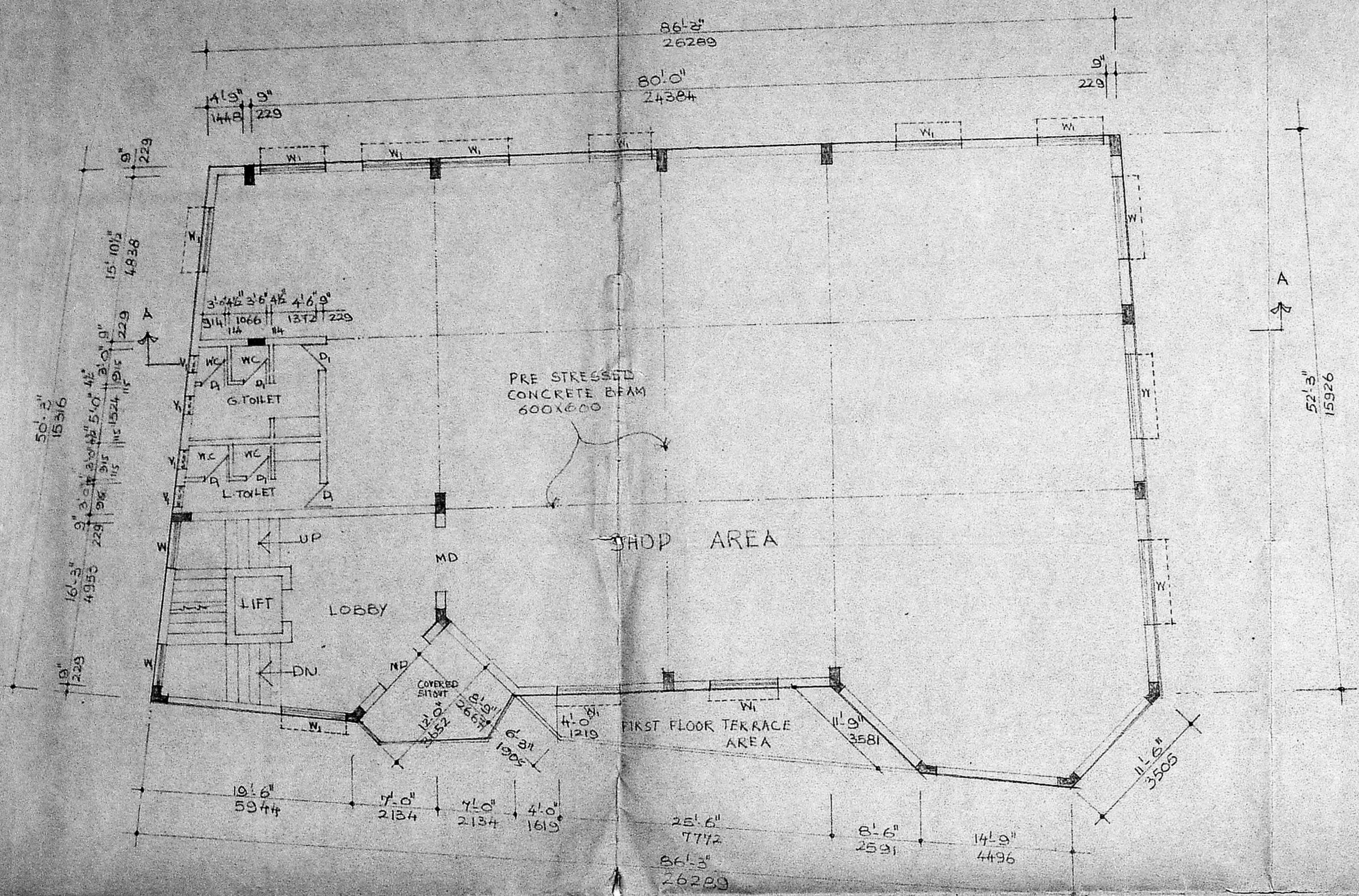

SECOND FLOOR PLAN

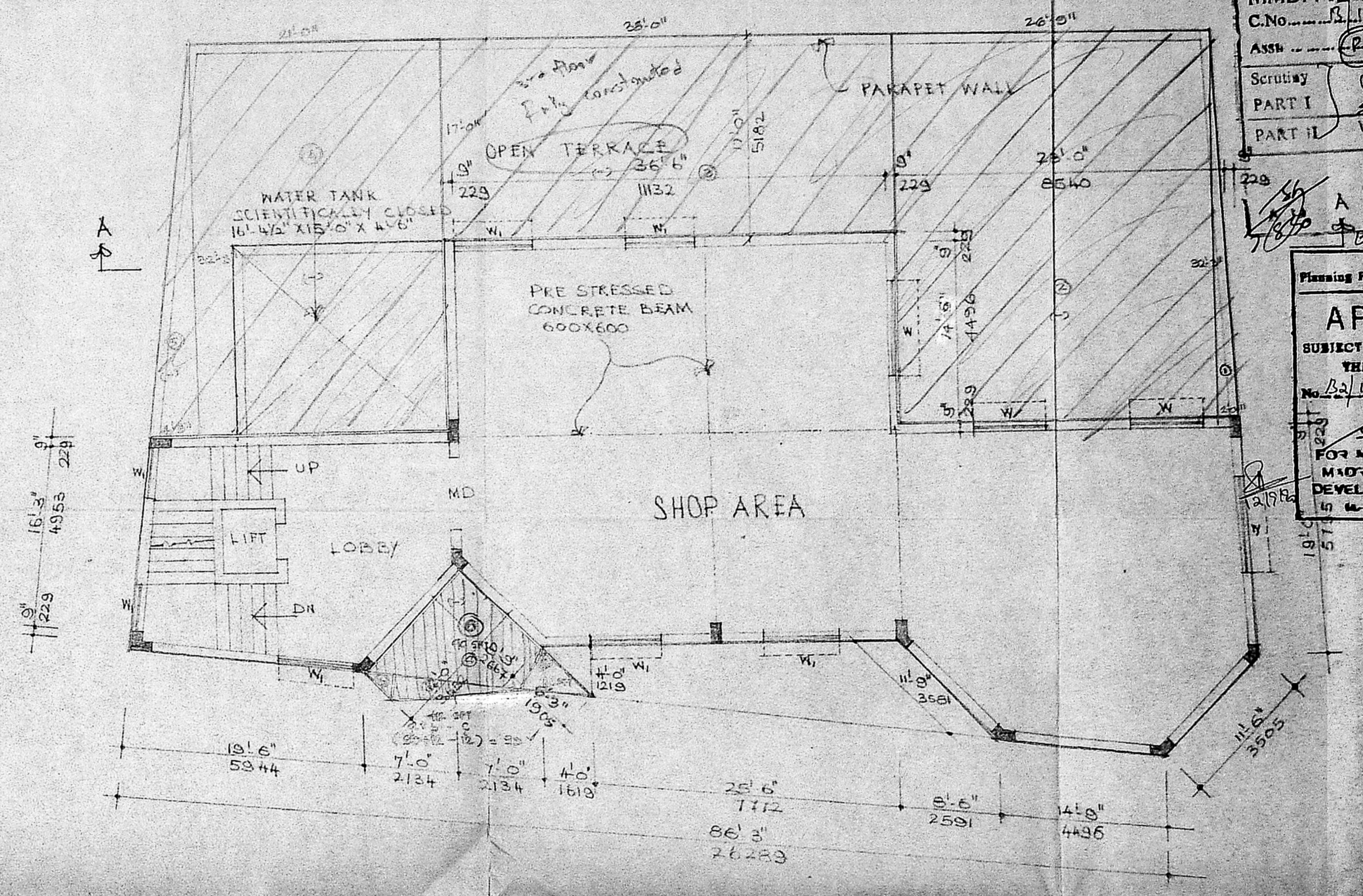

THIRD FLOOR PLAN

MMDA IB1/PP No. 1
 C.No. B/1598/90
 Assn. P.P. 2.2.20
 Scrutiny PART I
 PART II 10/1/90

DP 1
 10/1/90
 3/2/90

Planning Permit No.
APPROVED
 SUBJECT TO THE CONDITIONS IN THIS OFFICE LETTER.
 No. B/1598/90 Date 9.9.90
 FOR MEMBER SECRETARY
 MADRAS METROPOLITAN
 DEVELOPMENT AUTHORITY
 16, HANCOCK ROAD, CHENNAI - 600 008.

PROPOSED DEVELOPMENT FOR
 M/S VIVEK & CO., AT T.S.NO/R.S.NO 1832/48
 BLOCK NO 38, MYLAPORE, MADRAS
 TALUK-MYLAPORE, TRIPPLICANE

SCHEDULE OF JOINERY:

MD	MAIN DOOR	6'-0" X 7'-0"	1820 X 2134
W	WINDOW	6'-0" X 4'-6"	1820 X 1372
W _i	WINDOW	4'-0" X 4'-6"	1220 X 1372
V	VENTILATOR	3'-6" X 2'-0"	915 X 610
D	DOOR	2'-6" X 7'-0"	762 X 2134

COLOUR REFERENCE:
 PROPOSED COLOUR
 ROAD COLOUR

B.L. S. W. a. n. a. v. e. g. a. s. y.

OWNER

Sheela Sri Prakash
 B ARCH, AIA, MCA.
 R.S. 182/90
 SHEELA ARCHITECTS &
 INTERIOR ARCHITECTS
 16, HANCOCK ROAD, CHENNAI - 600 008.

DRAWN : K. CHELLAPPILLAI
 CHECKED :
 SCALE : 1" = 8'-0" (1:100)
 DATE : 09.1.90
 DRG NO : 3

NORTH

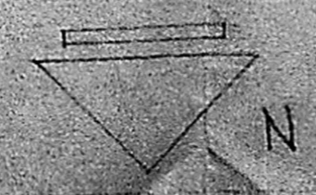

shilpa
 ARCHITECTS & INTERIOR DESIGNERS,
 16, SECOND CRESCENT PARK ROAD
 GANDHI NAGAR, ADAYAR, MADRAS